

Resident Tax Notice

This notice will arrive around Mid-June.

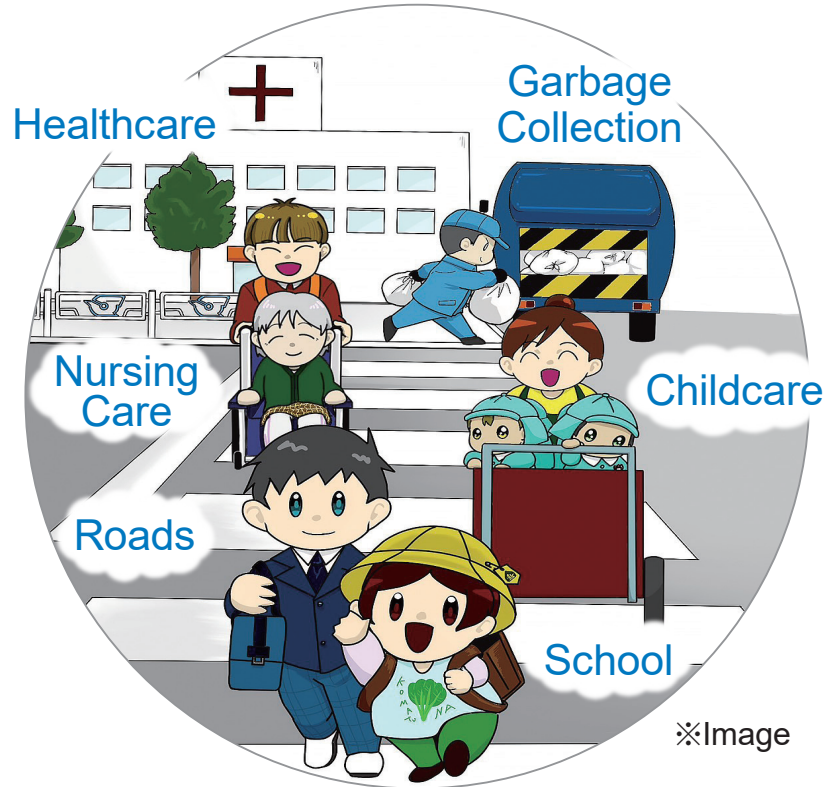

Taxes are used to improve our livelihood as residence.

Taxes support your daily life.

Please pay them by the deadline.

	1 st Term	2 nd Term	3 rd Term	4 th Term
Deadline	2026 June 30th	August 31st	November 2nd	2027 Feb. 1st



Inclusive City
江戸川区

Tax Dept. HP

